



# Returning to School

## Years 2 to 6



Mrs Baldi, Mrs Deratz and Mr Hearne, along with Trevor and all the teachers are very excited to have all of Years 2 to 6 students returning to school.



Some things will be the same and some things will be different when you return.





The rules are the same. Our expectations are the same:

- Co-operate
- Achieve
- Respect
- Engage





Actively listening  
and following  
instructions are still  
very important.

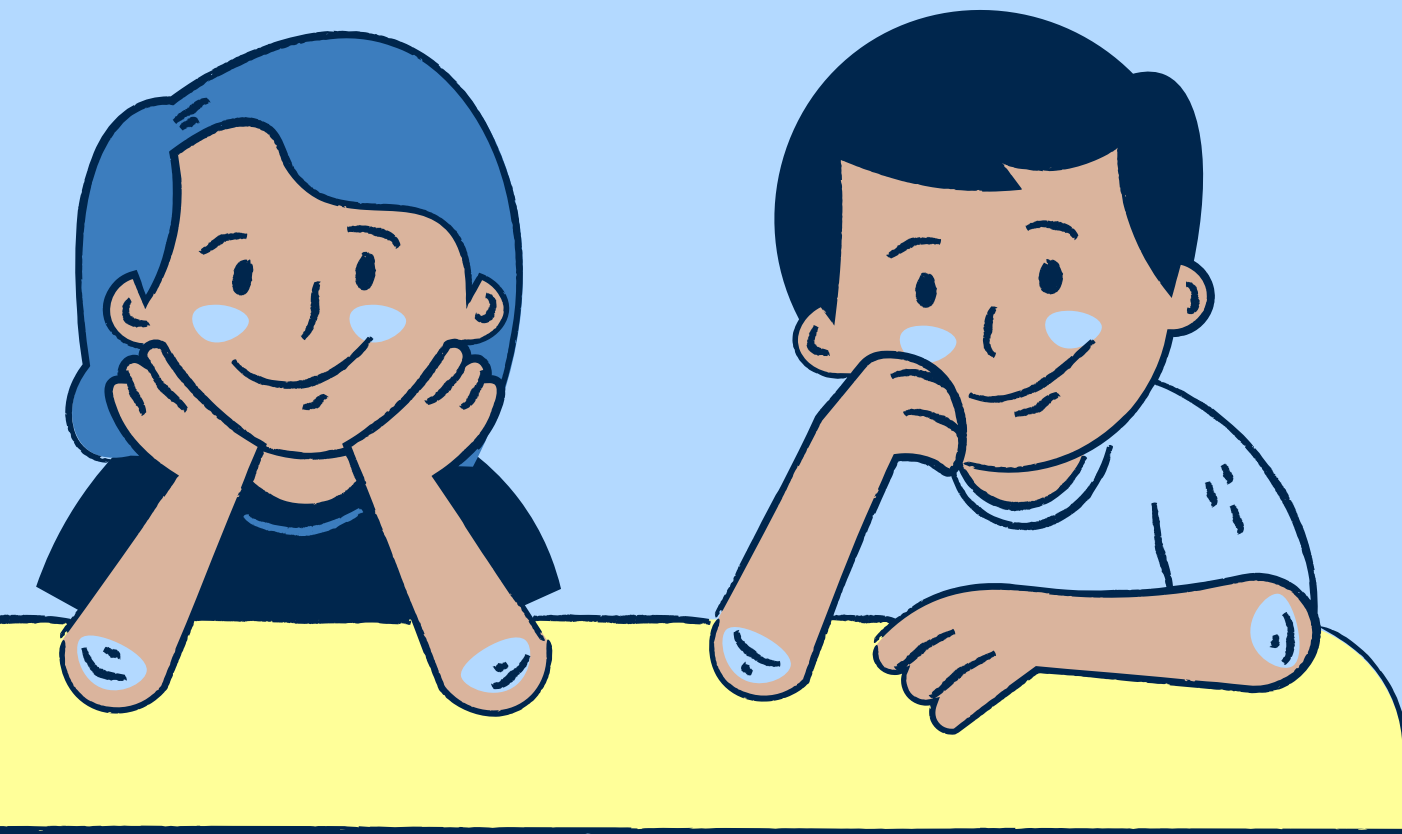

You will have your own teacher in your own classroom. You will be able to sit next to someone and the desks will not be separated. You will not be working through the Framework Book or learning via Google Classroom.

All students will  
sanitise their hands  
regularly  
throughout the  
day.







All school staff will be wearing face masks indoors. Some students may be wearing face masks too.



Parents and carers are not permitted on school grounds until the Department of Education eases restrictions.

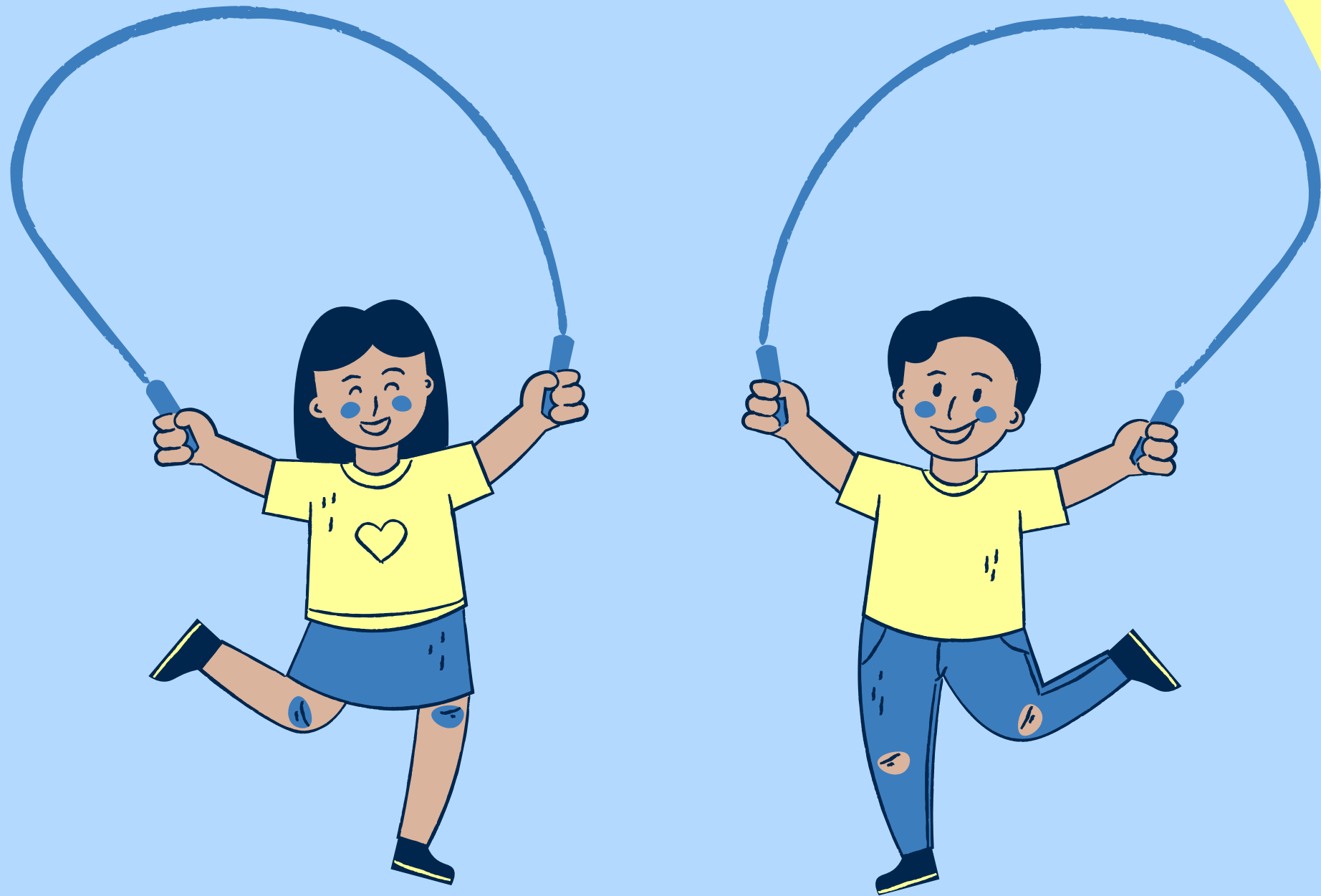

Stage 1 (Years 1 and 2)

Stage 2 (Years 3 and 4) and

Stage 3 (Years 5 and 6) will  
play in separate areas.

Year 1 and 2 will play on the  
Western Asphalt.

Year 3 and 4 will play on the  
Eastern Asphalt.

Years 5 and 6 will play on the  
Grass and Netball Court.

On rostered days you can play  
in the equipment area at Lunch  
2. You must stay in your  
allocated playground.



# Why Do We Have Set Playground Areas?

## Where can I play today?

**Weeks 4 & 5, Term 4, 2021**

Day / Area	Grass Netball court	Play Equipment (Lunch 2 Only)	Eastern Shelter	Western Asphalt	Western Shelter
Monday	Year 5 and 6	Year 3 and 4	Year 3 and 4	Kindergarten	Year 1 and 2
Tuesday	Year 5 and 6	Year 3 and 4	Year 3 and 4	Kindergarten	Year 1 and 2
Wednesday	Year 5 and 6	Year 5 and 6	Year 3 and 4	Kindergarten	Year 1 and 2
Thursday	Year 5 and 6	Year 1 and 2	Year 3 and 4	Kindergarten	Year 1 and 2
Friday	Year 5 and 6	Kindergarten	Year 3 and 4	Kindergarten	Year 1 and 2

Schools have been asked to keep students from different stages separate to stop the possible spread of germs.

When you arrive in the morning after 8.55am, you will leave your bag outside your classroom or in the bag room. You will not go into your classroom.



Lunch 1 and Lunch  
2 are still the  
preferred times to  
go to the  
bathroom.





PE lessons with Mr  
Moran, Music  
lesson with Mr  
Tickle and  
PBL/Library  
lessons with Mrs  
Windon, Mrs  
Parker and your  
teachers will still  
occur.



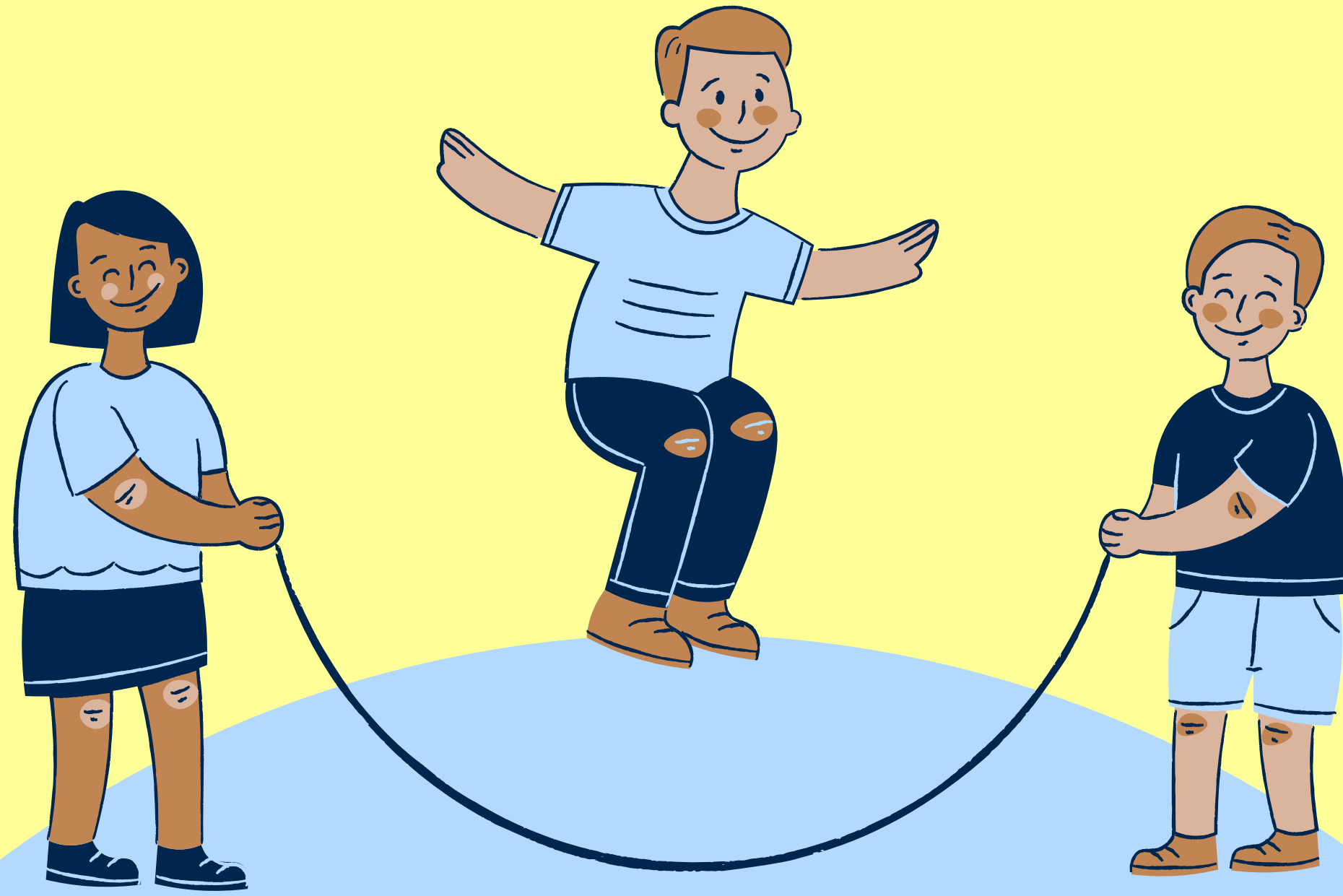

Class sport will be on Fridays.  
PSSA sport cannot happen  
again this year.

The  
canteen will  
be open for  
orders only.





Zoom  
assemblies  
will continue.

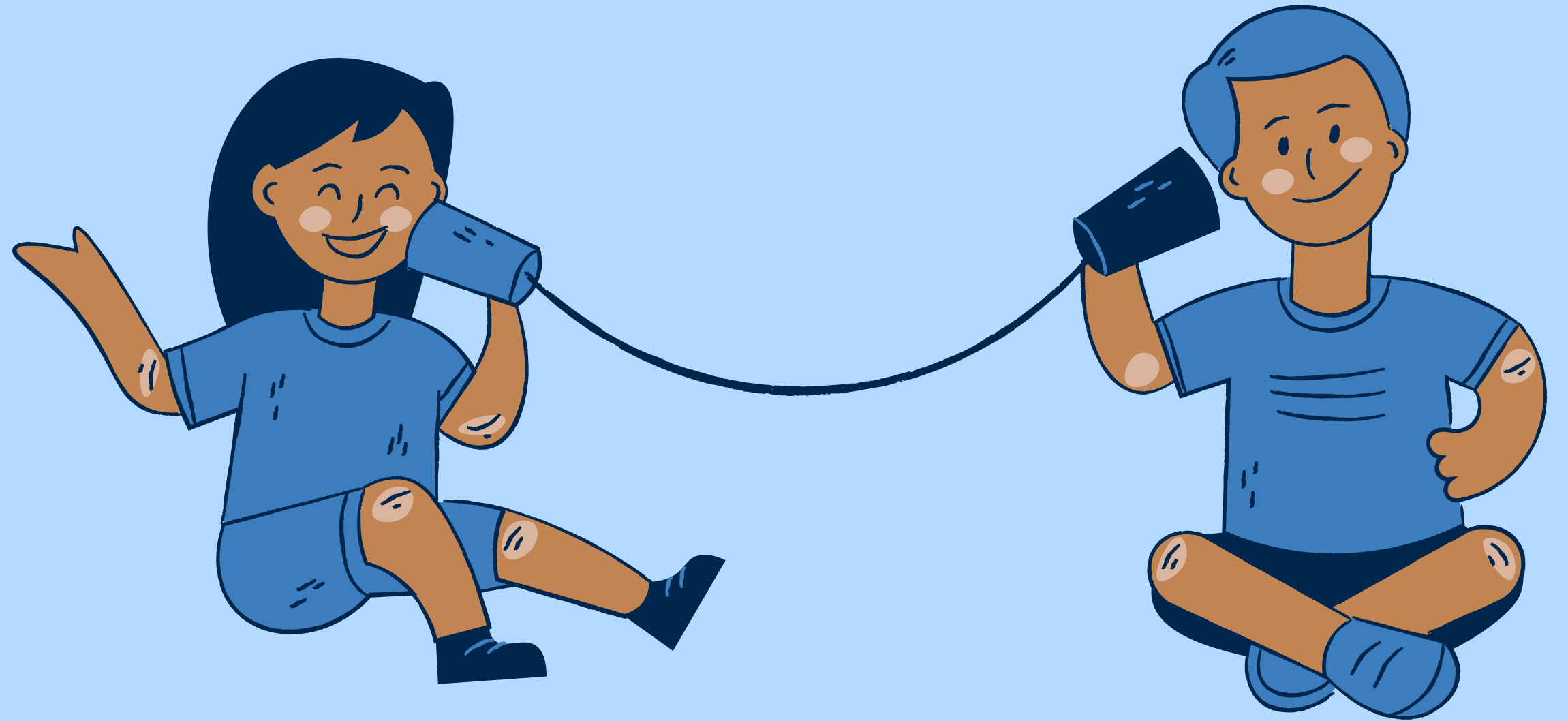

Summer uniform is to be worn  
when we return to school.





All students need to know their pick up plan.

- Older siblings of Kinder students leave at 3.15pm and must meet their siblings and parent at their nominated gate.
- Older siblings of Year 1 students leave at 3.20pm and must meet their siblings and parent at their nominated gate.
- Walkers along with bike, bus and ferry riders leave at the 3:25pm bell.
- Bus riders meet the teacher on duty near the play equipment.
- Ferry walkers/riders meet the teacher on duty on the verandah.
- Older siblings of students in other grades must collect their younger brothers and sisters and escort them to where they need to be.



Our focus for our return to school is to CARE.

This is important for everyone to remember as we get to know the routines in class and at school that keep us safe and learning, as well as getting to know each other again.

Some things will be the same and some things will be different at school. That is okay because Newport Public School is an amazing school full of people who care about you.

